

HUDLOW_RET 1206 WO# 57326798 EASEMENT

911 ADDRESS:
141 AIRPORT RD,
RUTHERFORDTON, NC 28139

TYPE OF PROJECT:
UNDERGROUND INSTALLATION

MAP LEGEND				
	EXISTING	PROPOSED INSTALL	PROPOSED REMOVE	PROPOSED REPLACE
POLE	○	○	○	○
FOREIGN OWNED / CUSTOMER POLE	∅	∅	∅	∅
POLE STRUCTURE COMPANY OWNED	⊕	⊕	⊕	⊕
OVERHEAD TRANSFORMER	△	△	△	△
UNDERGROUND TRANSFORMER	⊠	⊠	⊠	⊠
GUY WIRE	→	→	→	→
SPAN WIRE	↔	↔	↔	↔
RECLOSER	▷	▷	▷	▷
PRIMARY CONDUCTOR UNDERGROUND	- - -	- - -	- - -	- - -
PRIMARY CONDUCTOR OVERHEAD	—	—	—	—
JUNCTION BOX	□	□	□	□
TREE TRIMMING	☼	☼	☼	☼



WO# 57326798

SCOPE OF WORK:

- INSTALL 85' SPAN OF 1/0 OVERHEAD WIRE TO NEW 40/C5 DIP POLE P2.
- INSTALL 4550' OF NEW 1/0 UG PRIMARY ALONG EAST SIDE OF AIRPORT ROAD WITH PULLBOXES EVERY 500'. NEW UNDERGROUND LINE WILL INCREASE POWER RELIABILITY FOR AIRPORT AND ALLOW FOR IT TO BE FED FROM THE SOUTH IF OTHER LINES ARE DOWN.

PARCEL ID: 1612991

- PROPERTY ADDRESS:** ACROSS FROM 141 AIRPORT RD, RUTHERFORDTON, NC 28139
- MAILING ADDRESS:** 110 MARCHMAN FLD DR, RUTHERFORDTON, NC 28139
- COUNTY:** RUTHERFORD
- PROPERTY OWNER(S):** RUTHERFORD COUNTY AIRPORT AUTHORITY
- PHONE:** 828-287-6244, 828-287-0800
- POLES/SPANS NEEDING EASEMENT:** S1, P2, S2

P1:

- REPLACE 40/C5 POLE WITH NEW 45/C4 POLE
- REPLACE DOUBLE DOWN GUY AT 25' @ 350° LIKE FOR LIKE
- GPS: 35.417434, -81.935409
- DISTANCE FROM EOP: 21'

P2:

- INSTALL NEW 40/C5 POLE
- INSTALL NEW RISER
- GPS: 35.417478, -81.935670
- DISTANCE FROM EOP: 22'

LEIDOS CONTACT LIST

DESIGNER:

ISAAC WEBB | 703-664-4669 | ISAAC.WEBB@LEIDOS.COM

ENGINEERING MANAGER:

CHASE GUILL | 704-631-3834 | CHASE.GUILL@LEIDOS.COM

EASEMENT COORDINATOR:

TAYLOR CHARTIER | 703-664-4621 | TAYLOR.CHARTIER@LEIDOS.COM

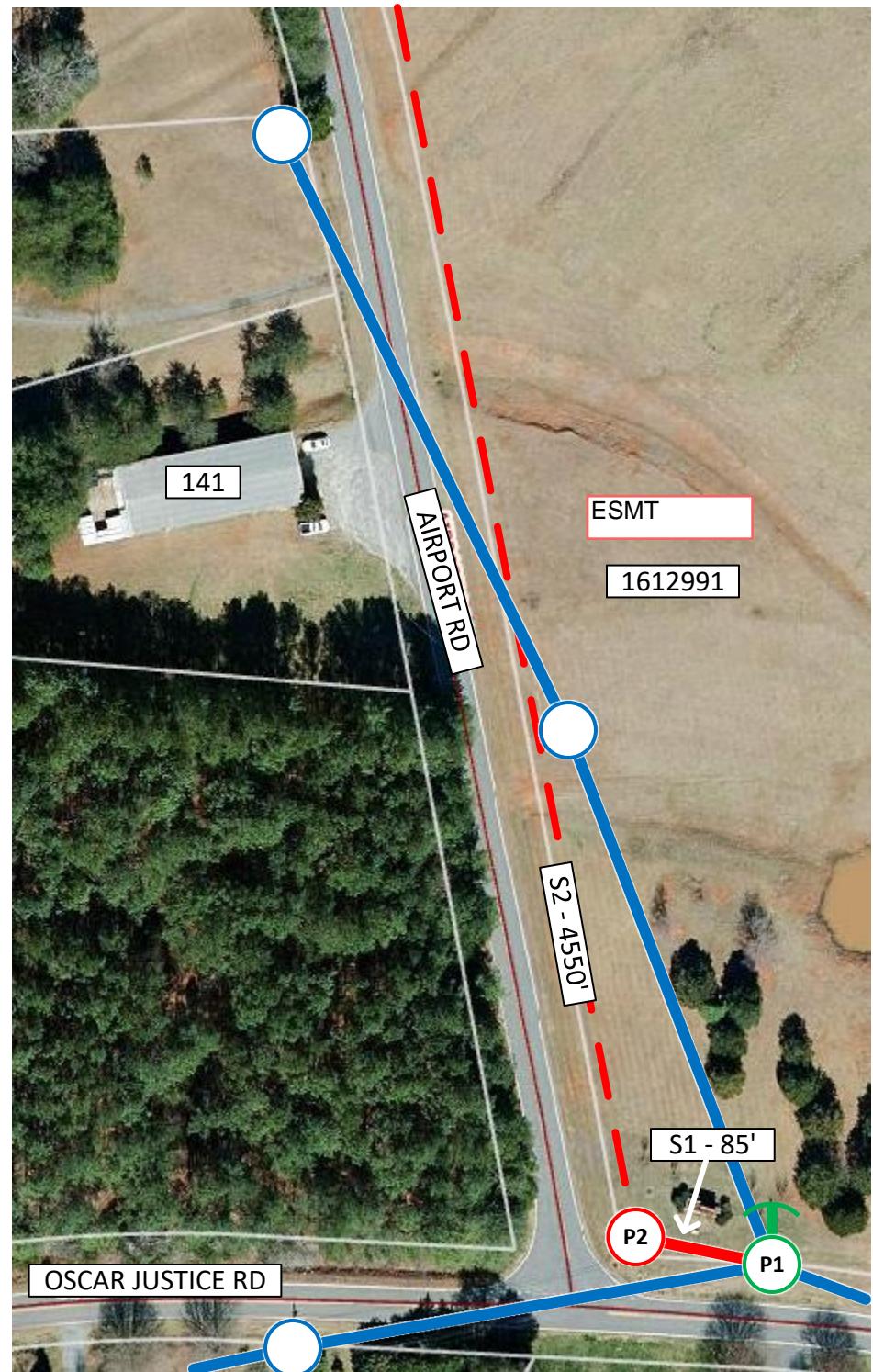

WO# 57326798

SCOPE OF WORK:

- INSTALL 85' SPAN OF 1/0 OVERHEAD WIRE TO NEW 40/C5 DIP POLE P2.
- INSTALL 4550' OF NEW 1/0 UG PRIMARY ALONG EAST SIDE OF AIRPORT ROAD WITH PULLBOXES EVERY 500'. NEW UNDERGROUND LINE WILL INCREASE POWER RELIABILITY FOR AIRPORT AND ALLOW FOR IT TO BE FED FROM THE SOUTH IF OTHER LINES ARE DOWN.

PARCEL ID: 1612991

- PROPERTY ADDRESS:** ACROSS FROM 141 AIRPORT RD, RUTHERFORDTON, NC 28139
- MAILING ADDRESS:** 110 MARCHMAN FLD DR, RUTHERFORDTON, NC 28139
- COUNTY:** RUTHERFORD
- PROPERTY OWNER(S):** RUTHERFORD COUNTY AIRPORT AUTHORITY
- PHONE:** 828-287-6244, 828-287-0800
- POLES/SPANS NEEDING EASEMENT:** S1, P2, S2

PARCEL ID: 1616844

- PROPERTY ADDRESS:** ACROSS FROM 221 AIRPORT RD, RUTHERFORDTON, NC 28139
- MAILING ADDRESS:** 110 MARCHMAN FLD DR, RUTHERFORDTON, NC 28139
- COUNTY:** RUTHERFORD
- PROPERTY OWNER(S):** RUTHERFORD COUNTY AIRPORT AUTHORITY
- PHONE:** 828-287-6244, 828-287-0800
- POLES/SPANS NEEDING EASEMENT:** S2

LEIDOS CONTACT LIST

DESIGNER:

ISAAC WEBB | 703-664-4669 | ISAAC.WEBB@LEIDOS.COM

ENGINEERING MANAGER:

CHASE GUILL | 704-631-3834 | CHASE.GUILL@LEIDOS.COM

EASEMENT COORDINATOR:

TAYLOR CHARTIER | 703-664-4621 | TAYLOR.CHARTIER@LEIDOS.COM

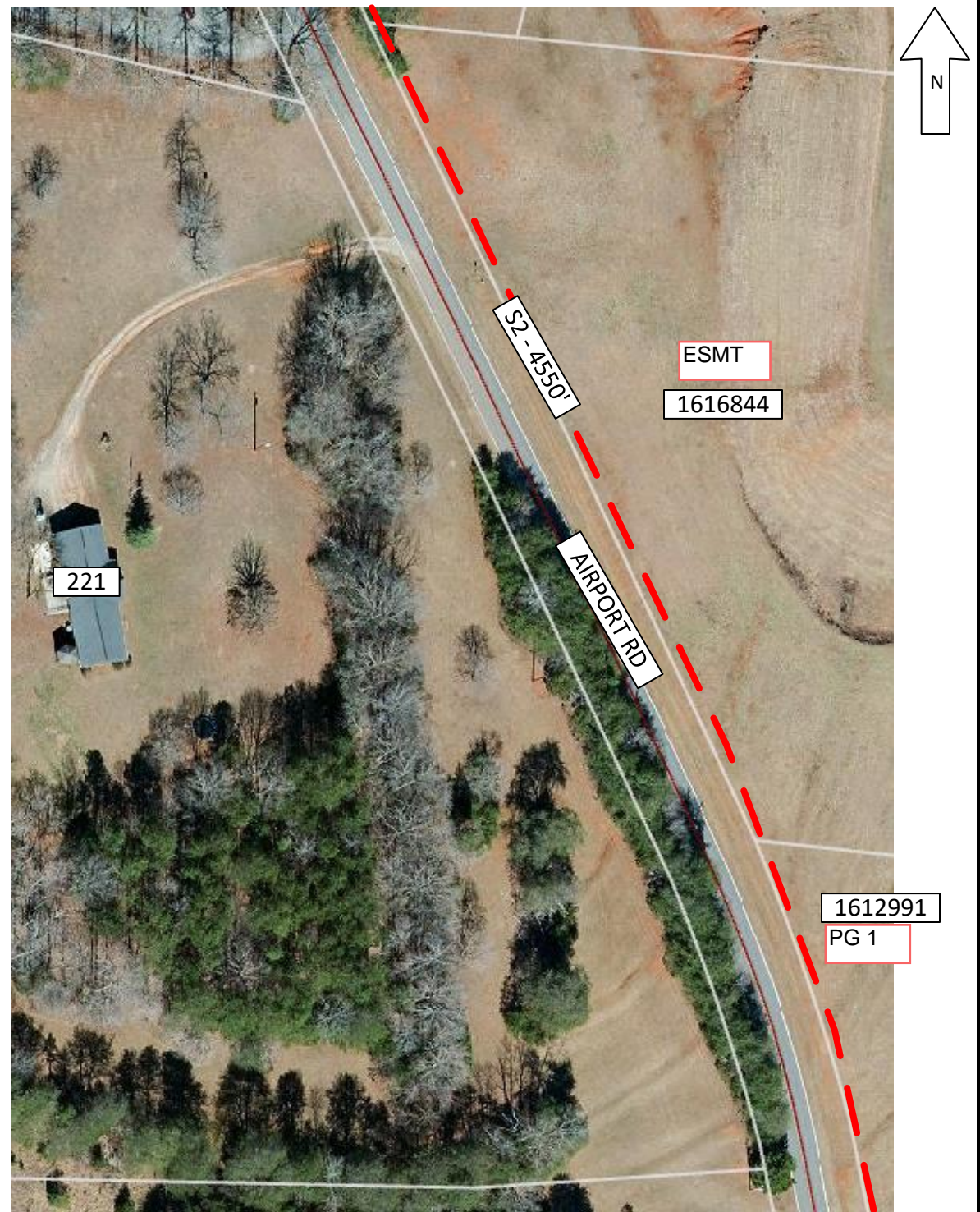

WO# 57326798

SCOPE OF WORK:

- INSTALL 85' SPAN OF 1/0 OVERHEAD WIRE TO NEW 40/C5 DIP POLE P2.
- INSTALL 4550' OF NEW 1/0 UG PRIMARY ALONG EAST SIDE OF AIRPORT ROAD WITH PULLBOXES EVERY 500'. NEW UNDERGROUND LINE WILL INCREASE POWER RELIABILITY FOR AIRPORT AND ALLOW FOR IT TO BE FED FROM THE SOUTH IF OTHER LINES ARE DOWN.

PARCEL ID: 1603556

- PROPERTY ADDRESS:** ACROSS FROM 245 AIRPORT RD, RUTHERFORDTON, NC 28139
- MAILING ADDRESS:** 110 MARCHMAN FLD DR, RUTHERFORDTON, NC 28139
- COUNTY:** RUTHERFORD
- PROPERTY OWNER(S):** RUTHERFORD COUNTY AIRPORT AUTHORITY
- PHONE:** 828-287-6244, 828-287-0800
- POLES/SPANS NEEDING EASEMENT:** S2

PARCEL ID: 1601431

- PROPERTY ADDRESS:** ACROSS FROM 391 AIRPORT RD, RUTHERFORDTON, NC 28139
- MAILING ADDRESS:** 110 MARCHMAN FLD DR, RUTHERFORDTON, NC 28139
- COUNTY:** RUTHERFORD
- PROPERTY OWNER(S):** RUTHERFORD COUNTY AIRPORT AUTHORITY
- PHONE:** 828-287-6244, 828-287-0800
- POLES/SPANS NEEDING EASEMENT:** S2

LEIDOS CONTACT LIST

DESIGNER:

ISAAC WEBB | 703-664-4669 | ISAAC.WEBB@LEIDOS.COM

ENGINEERING MANAGER:

CHASE GUILL | 704-631-3834 | CHASE.GUILL@LEIDOS.COM

EASEMENT COORDINATOR:

TAYLOR CHARTIER | 703-664-4621 | TAYLOR.CHARTIER@LEIDOS.COM

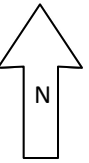

WO# 57326798

SCOPE OF WORK:

- INSTALL 85' SPAN OF 1/0 OVERHEAD WIRE TO NEW 40/C5 DIP POLE P2.
- INSTALL 4550' OF NEW 1/0 UG PRIMARY ALONG EAST SIDE OF AIRPORT ROAD WITH PULLBOXES EVERY 500'. NEW UNDERGROUND LINE WILL INCREASE POWER RELIABILITY FOR AIRPORT AND ALLOW FOR IT TO BE FED FROM THE SOUTH IF OTHER LINES ARE DOWN.

PARCEL ID: 1601431

- PROPERTY ADDRESS:** ACROSS FROM 391 AIRPORT RD, RUTHERFORDTON, NC 28139
- MAILING ADDRESS:** 110 MARCHMAN FLD DR, RUTHERFORDTON, NC 28139
- COUNTY:** RUTHERFORD
- PROPERTY OWNER(S):** RUTHERFORD COUNTY AIRPORT AUTHORITY
- PHONE:** 828-287-6244, 828-287-0800
- POLES/SPANS NEEDING EASEMENT:** S2

LEIDOS CONTACT LIST

DESIGNER:

ISAAC WEBB | 703-664-4669 | ISAAC.WEBB@LEIDOS.COM

ENGINEERING MANAGER:

CHASE GUILL | 704-631-3834 | CHASE.GUILL@LEIDOS.COM

EASEMENT COORDINATOR:

TAYLOR CHARTIER | 703-664-4621 | TAYLOR.CHARTIER@LEIDOS.COM

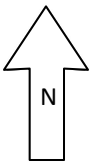
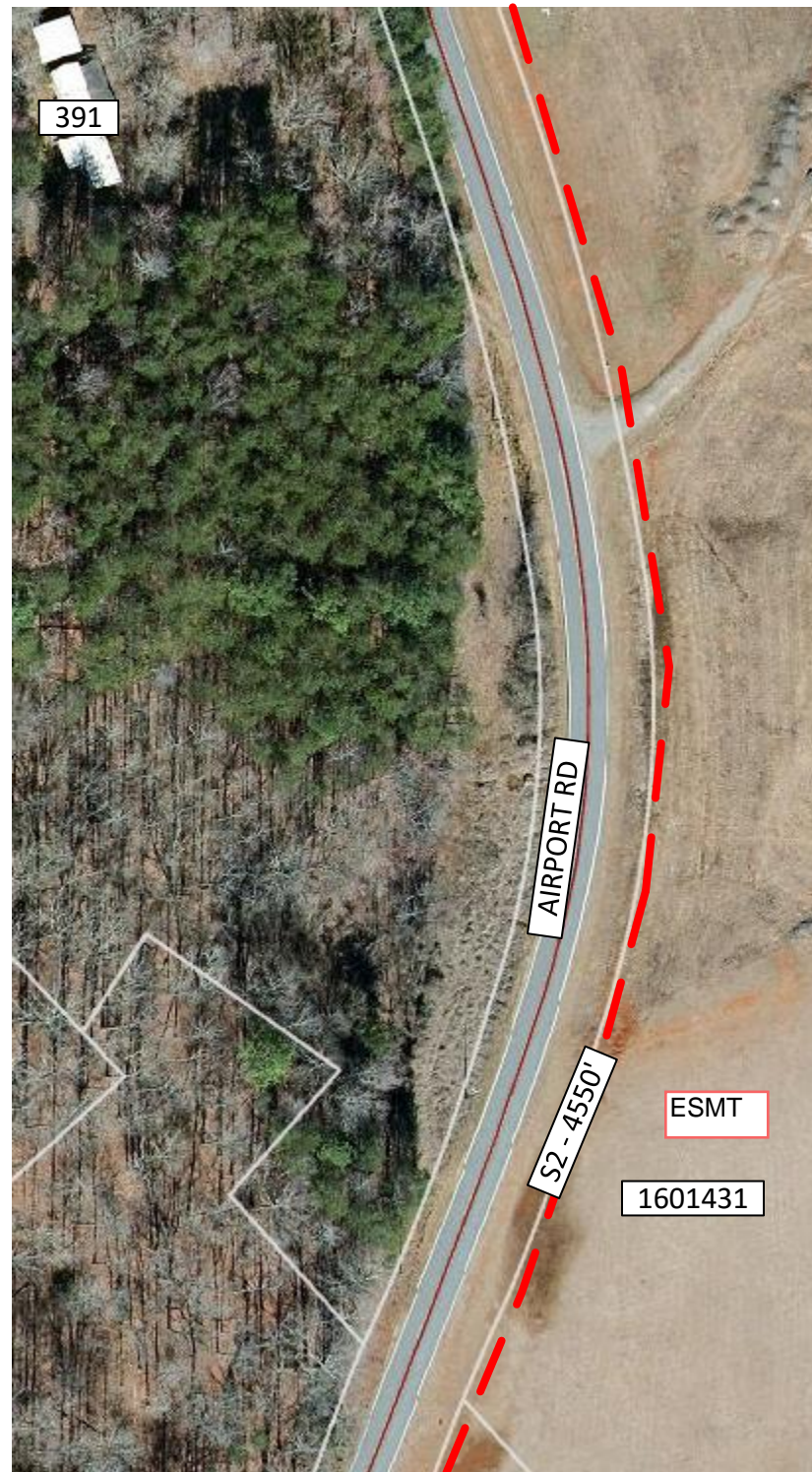

WO# 57326798

SCOPE OF WORK:

- INSTALL 85' SPAN OF 1/0 OVERHEAD WIRE TO NEW 40/C5 DIP POLE P2.
- INSTALL 4550' OF NEW 1/0 UG PRIMARY ALONG EAST SIDE OF AIRPORT ROAD WITH PULLBOXES EVERY 500'. NEW UNDERGROUND LINE WILL INCREASE POWER RELIABILITY FOR AIRPORT AND ALLOW FOR IT TO BE FED FROM THE SOUTH IF OTHER LINES ARE DOWN.

PARCEL ID: 1601431

- PROPERTY ADDRESS:** ACROSS FROM 391 AIRPORT RD, RUTHERFORDTON, NC 28139
- MAILING ADDRESS:** 110 MARCHMAN FLD DR, RUTHERFORDTON, NC 28139
- COUNTY:** RUTHERFORD
- PROPERTY OWNER(S):** RUTHERFORD COUNTY AIRPORT AUTHORITY
- PHONE:** 828-287-6244, 828-287-0800
- POLES/SPANS NEEDING EASEMENT:** S2

PARCEL ID: 1610039

- PROPERTY ADDRESS:** ACROSS FROM 519 AIRPORT RD, RUTHERFORDTON, NC 28139
- MAILING ADDRESS:** 110 MARCHMAN FLD DR, RUTHERFORDTON, NC 28139
- COUNTY:** RUTHERFORD
- PROPERTY OWNER(S):** RUTHERFORD COUNTY AIRPORT AUTHORITY
- PHONE:** 828-287-6244, 828-287-0800
- POLES/SPANS NEEDING EASEMENT:** S2

LEIDOS CONTACT LIST

DESIGNER:

ISAAC WEBB | 703-664-4669 | ISAAC.WEBB@LEIDOS.COM

ENGINEERING MANAGER:

CHASE GUILL | 704-631-3834 | CHASE.GUILL@LEIDOS.COM

EASEMENT COORDINATOR:

TAYLOR CHARTIER | 703-664-4621 | TAYLOR.CHARTIER@LEIDOS.COM

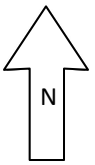

WO# 57326798

SCOPE OF WORK:

- INSTALL 85' SPAN OF 1/0 OVERHEAD WIRE TO NEW 40/C5 DIP POLE P2.
- INSTALL 4550' OF NEW 1/0 UG PRIMARY ALONG EAST SIDE OF AIRPORT ROAD WITH PULLBOXES EVERY 500'. NEW UNDERGROUND LINE WILL INCREASE POWER RELIABILITY FOR AIRPORT AND ALLOW FOR IT TO BE FED FROM THE SOUTH IF OTHER LINES ARE DOWN.

PARCEL ID: 1601431

- PROPERTY ADDRESS:** ACROSS FROM 391 AIRPORT RD, RUTHERFORDTON, NC 28139
- MAILING ADDRESS:** 110 MARCHMAN FLD DR, RUTHERFORDTON, NC 28139
- COUNTY:** RUTHERFORD
- PROPERTY OWNER(S):** RUTHERFORD COUNTY AIRPORT AUTHORITY
- PHONE:** 828-287-6244, 828-287-0800
- POLES/SPANS NEEDING EASEMENT:** S2

PARCEL ID: 1610039

- PROPERTY ADDRESS:** ACROSS FROM 519 AIRPORT RD, RUTHERFORDTON, NC 28139
- MAILING ADDRESS:** 110 MARCHMAN FLD DR, RUTHERFORDTON, NC 28139
- COUNTY:** RUTHERFORD
- PROPERTY OWNER(S):** RUTHERFORD COUNTY AIRPORT AUTHORITY
- PHONE:** 828-287-6244, 828-287-0800
- POLES/SPANS NEEDING EASEMENT:** S2

LEIDOS CONTACT LIST

DESIGNER:

ISAAC WEBB | 703-664-4669 | ISAAC.WEBB@LEIDOS.COM

ENGINEERING MANAGER:

CHASE GUILL | 704-631-3834 | CHASE.GUILL@LEIDOS.COM

EASEMENT COORDINATOR:

TAYLOR CHARTIER | 703-664-4621 | TAYLOR.CHARTIER@LEIDOS.COM



WO# 57326798

SCOPE OF WORK:

- INSTALL 85' SPAN OF 1/0 OVERHEAD WIRE TO NEW 40/C5 DIP POLE P2.
- INSTALL 4550' OF NEW 1/0 UG PRIMARY ALONG EAST SIDE OF AIRPORT ROAD WITH PULLBOXES EVERY 500'. NEW UNDERGROUND LINE WILL INCREASE POWER RELIABILITY FOR AIRPORT AND ALLOW FOR IT TO BE FED FROM THE SOUTH IF OTHER LINES ARE DOWN.

PARCEL ID: 1610039

- PROPERTY ADDRESS:** ACROSS FROM 519 AIRPORT RD, RUTHERFORDTON, NC 28139
- MAILING ADDRESS:** 110 MARCHMAN FLD DR, RUTHERFORDTON, NC 28139
- COUNTY:** RUTHERFORD
- PROPERTY OWNER(S):** RUTHERFORD COUNTY AIRPORT AUTHORITY
- PHONE:** 828-287-6244, 828-287-0800
- POLES/SPANS NEEDING EASEMENT:** S2

P3:

- EXISTING 40/C5 POLE
- INSTALL NEW RISER
- GPS: 35.429217, -81.938023
- DISTANCE FROM EOP: 27'

LEIDOS CONTACT LIST

DESIGNER:

ISAAC WEBB | 703-664-4669 | ISAAC.WEBB@LEIDOS.COM

ENGINEERING MANAGER:

CHASE GUILL | 704-631-3834 | CHASE.GUILL@LEIDOS.COM

EASEMENT COORDINATOR:

TAYLOR CHARTIER | 703-664-4621 | TAYLOR.CHARTIER@LEIDOS.COM

